CDC
SPEED DEMONS
HOT ROD DAREDEVILS • THRILLS AND SPILLS
APPROVED BY THE COMICS CODE AUTHORITY
Nº 6
10¢
A CHARLTON PUBLICATION
SPEED DEMONS
IN THIS ISSUE DEATH DEFYING TOP-NOTCH DRIVERS
BRING YOU TERRIFYING THRILLS AND SUSPENSE.

Supermouse
Startling Comics
Jetta
Mystery Comics
Fantastic Tales
Cosmo Cat
Startling Comics
Strange Mysteries
Daring Adventures
Startling Comics
Mystery Tales
Exciting Comics
Famous Funnies
Strange Worlds
Startling Comics
Jetta
Mystery Tales
Startling Comics
Barnyard Comics
Exciting Comics
Eerie
Exciting Comics
Casper Cat
Daring Adventures
WEBCOMIC UNIVERSE.COM

Boys! Girls! Men! Women!

Do You Want up to $50.00 or $100.00 Extra Money?

HERE'S QUICK EASY WAY TO EARN IT!

Send No Money—Merely Mail Coupon

We Ship You 24 Beautiful Super Size Religious Wall Mottoes ON CREDIT! Friends, Neighbors and Others Buy on Sight!

Serve the Lord while you earn extra cash...up to $50 to $100! Just mail the coupon below with your name and address—SEND NO MONEY—and the FUNman will ship to you POSTPAID and ON CREDIT 24 extra large richly decorated Religious Wall Mottoes. These gorgeous, inspiring mottoes sell amazingly fast at just 35c each. Your friends, neighbors and other folks buy on sight; many take six or more for every room in the house. Many boys and girls, men and women sell out all 24 mottoes in a few hours and make $2.40 for themselves in a hurry.

HERE'S HOW YOU EARN MONEY FAST

When you have sold all 24 mottoes, you will have collected $8.40 altogether. Merely send $6.00 to the FUNman in payment for the mottoes and keep all the rest of the $2.40 for yourself. You can probably sell out in a single afternoon...and that means you can make the full $2.40 profit after school or on a Saturday. If you prefer you can earn exciting prizes like those shown below. Help our Lord crush graft, sin, greed and evil thinking...and earn welcome extra cash or prizes. Rush Coupon TODAY!

OR YOUR CHOICE OF PRIZES GIVEN

HERE'S HOW YOU GET YOUR PRIZES

Rush your name and address on coupon and we ship AT ONCE PREPAID your first set of 24 big size richly decorated Mottos On 15 Days TRUST. When you have sold the 24 Mottos, send the $8.40 you have collected and you can secure your choice of many wonderful prizes. Hurry, send TODAY for 24 Mottos ON TRUST and big PRIZE CATALOG FREE!

The FUNman, Dept. X-109, 5726 N. Broadway, Chicago 40, Ill. **FREE BIG PRIZE CATALOG**

Please rush to me on 15 days credit 24 Religious Wall Mottos, to sell at 35c each. Also include big Prize Catalog FREE. I will remit amount required as explained under description of prize in BIG PRIZE CATALOG within 15 days and select the prize I want or keep a cash commission as explained

NAME.....AGE.....

STREET or RFD.....

TOWN.....Zone.....STATE.....

FREE Membership in FUNman's Fun Club

EXTRA! Sell mottos and send payment within 15 days, and we'll give you FREE a year's Membership in the FUNman's Fun Club. Membership card, certificate, secret code, giant packet of fun materials all yours—PLUS many extra surprises!

SEND NO MONEY!...We Trust You!

The FUNman, Dept. X-109, 5726 N. Broadway, Chicago 40, Illinois

SPEED DEMONS Volume 1, Number 6 May, 1957

Published bimonthly by Charlton Comics Group. Executive offices and office of publication, Charlton Building, Derby, Conn. Second Class mailing privileges authorized at the Post Office at Derby, Conn. Price per copy 10c. Subscription 12 issues $1.20. Copyright 1957 by Charlton Comics Group. Al Fago, Executive Editor. (Printed in U.S.A.)

APPROVED BY THE COMICS CODE AUTHORITY

THIS SEAL OF APPROVAL APPEARS ONLY ON COMIC MAGAZINES WHICH HAVE BEEN CAREFULLY REVIEWED, PRIOR TO PUBLICATION, BY THE COMICS CODE AUTHORITY, AND FOUND TO HAVE MET THE HIGH STANDARDS OF MORALITY AND GOOD TASTE REQUIRED BY THE CODE. THE CODE AUTHORITY OPERATES APART FROM ANY INDIVIDUAL PUBLISHER AND EXERCISES INDEPENDENT JUDGMENT WITH RESPECT TO CODE-COMPLIANCE. A COMIC MAGAZINE BEARING ITS SEAL IS YOUR ASSURANCE OF GOOD READING AND PICTORIAL MATTER.

Alfred M. Fargo Executive Editor

COWARD'S COME-BACK

THE GREAT DENTS MURPHY WAS FAMOUS FOR HIS COURAGE...OTHER DRIVERS KNEW BETTER THAN TO TRY TO BLUFF THE YOUNG CHAMPION.! THEN, TWO MEN, BRICK HOLLAND AND HIS STABLEMATE, LOU WIRTZ, GOT TIRED OF EATING HIS DUST.! THE RESULTS WERE ALMOST FATAL...

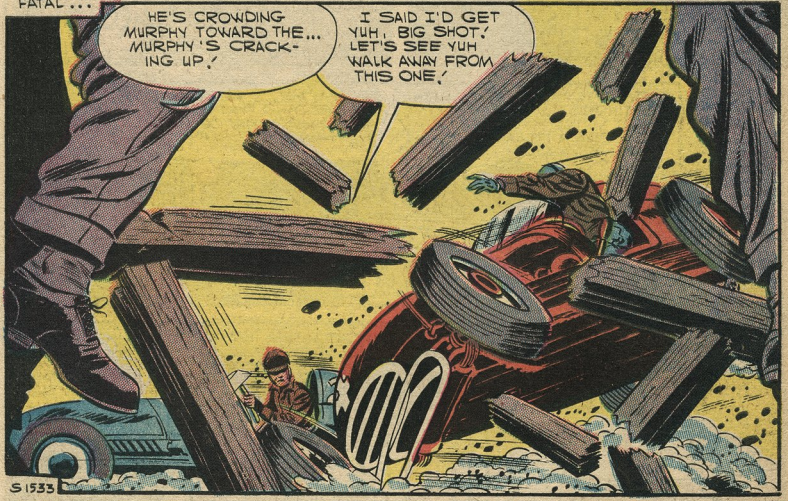

DENTS MURPHY DIDN'T WALK AWAY FROM THE WRECKAGE OF HIS CAR.! HE WASN'T GOING TO WALK ANYWHERE FOR MONTHS TO COME...

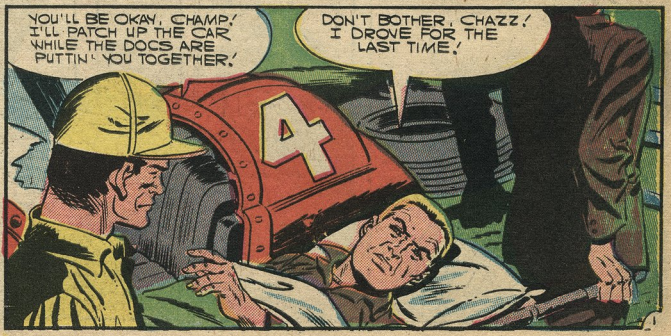

SPEED DEMONS

THE DAYS THEN THE WEEKS DRAGGED BY! DENTS WAS IRRITABLE WHEN CHAZZ TALKED RACING, HE LIKED IT BETTER WHEN WILMA CAME ALONE...

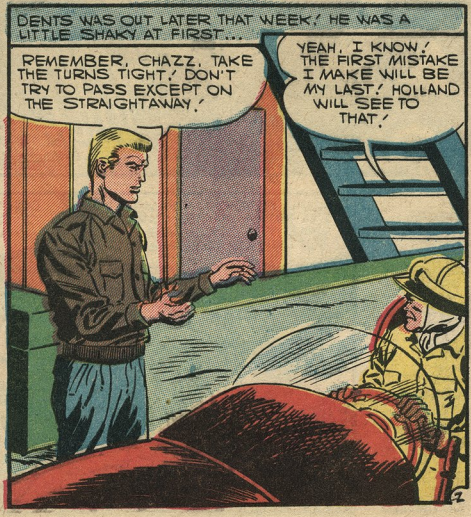

SPEED DEMONS

IT WAS CHAZZ ALLEN'S FIRST RACE AND IT LOOKED IT! DENTS' COMMENTS TOLD WILMA HOW MUCH HE SUFFERED FOR EACH MISTAKE HIS PAL MADE...

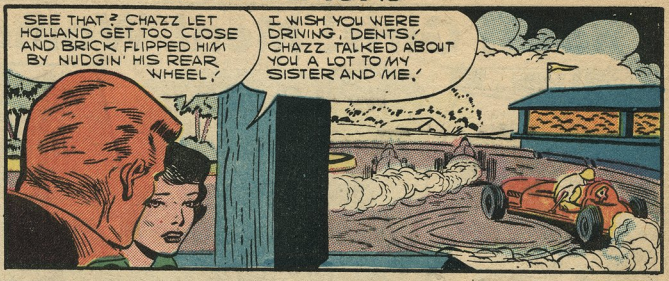

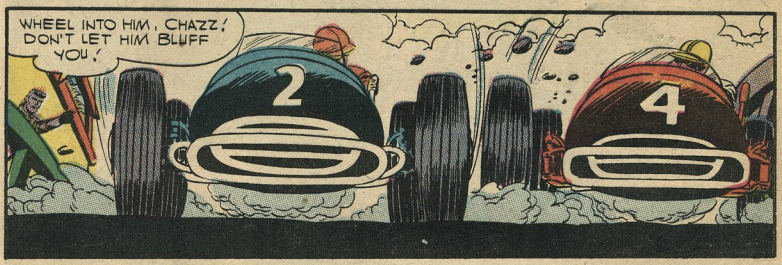

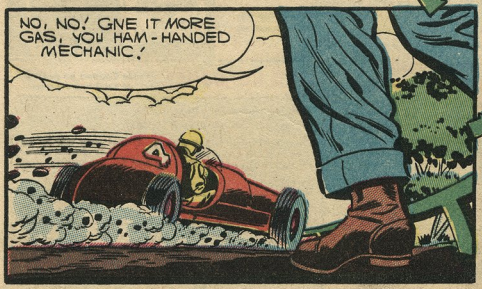

Boys! Girls! Men! Women!

We'll Send You These 2 Boxes of Sensational New First-Time Ideas in GREETING CARDS

and Show You How to Make

$75 to $500.00 AND EVEN MORE

Easily and Quickly in Your Spare Time

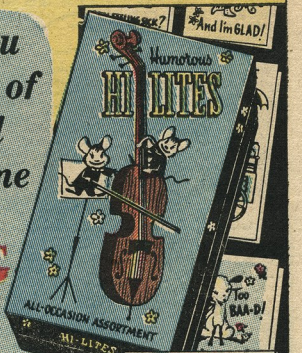

ROYAL DeLUXE
ALL-OCCASION ASSORTMENT
Birthdays, Get-Well, Baby-Birth, Anniversaries, Etc.

The modern way to buy Greeting Cards—18 exquisite designs in 3 most popular shapes—*all 3 shapes in one assortment*—all embellished with "jewels", flocking, bronzing, embossing.

HI-LITES
HUMOROUS ASSORTMENT
Birthdays, Anniversaries, Get-Well, Baby-Births, Etc.

Terrific designs that tickle the funny bone, in new smart TALL shape, delightfully decorated with sequins, glitter, flocking. The gayest and cleverest cards ever created.

Send No Money—Mail Coupon Below!

If you can use extra cash, here's the easiest, pleasantest way to make it. The exquisite Greeting Cards in the Royal DeLuxe 3-in-1 All-Occasion Assortment win friends by the score. An exciting new idea . . . 3 different popular shapes all in one Assortment! And the HI-LITES Humorous Assortment is simply irresistible. The moment friends and neighbors see these two spectacular, new-idea assortments, they want them. Each Assortment sells for such a low price, you'll take orders right and left, keep up to 50¢ of every $1.00 you take in.

Making Money Is Easy—Fast—Fun!

Everyone falls in love with these new greeting cards instantly. Let our new-idea Assortments make more money FOR YOU than ever before in spare time. See how wonderfully easy it is to sell greeting cards which *say in the modern manner* what's in the sender's heart for Birthdays, Anniversaries, Get Well, Baby-Births, and many other occasions.

ORGANIZATIONS: Churches, clubs, Veterans' auxiliaries, etc. can add hundreds of dollars to your treasury funds so easily with these fast selling assortments.

40 More Popular Money-Makers

These thrilling new All-Occasion Assortments shown are only 2 of dozens of fast sellers. We'll send details of charming Mandarin Parchment Assortment, lovely new Golden Photochrome Assortment, gorgeous Gift Wrappings, a variety of beautiful Stationery and Personal Notes, Imported Napkins, Children's Books, a host of Novelty Gift Items—*and an exquisite new assortment of Easter Greeting Cards.*

Be First! Mail Coupon Today!

See for yourself! Don't send a penny. Mail coupon for the 2 assortments shown here, sent you on approval, all postage paid. We'll include FREE Illustrated Catalog and details of our amazingly simple Money-Making Plan. Mail the coupon TODAY!

WALLACE BROWN, INC. 11 East 26th St., Dept. A-123 New York 10, N.Y.

SEND NO MONEY Paste Coupon on postcard or mail in envelope

Wallace Brown, Inc., Dept. A-123,
11 East 26th St., New York 10, N. Y.

I want to make extra money. Please send me on approval the 2 Greeting Card Assortments shown above, plus FREE Illustrated Catalog and Money-Making Plan.

Name _____

Address _____

City _____ State _____

If writing for an organization, give its name _____

SPEED DEMONS

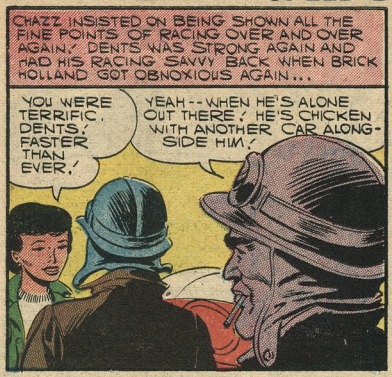

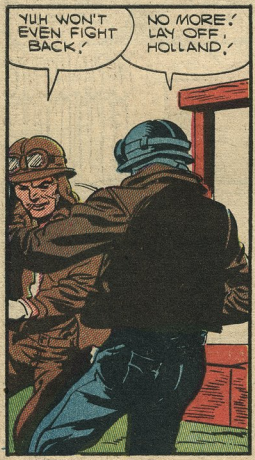

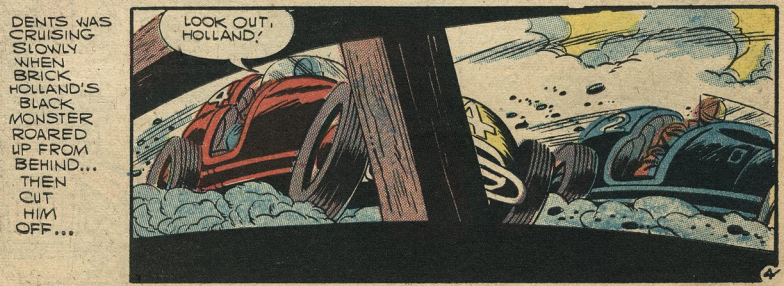

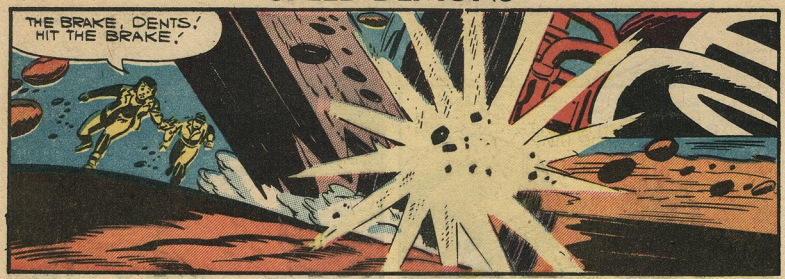
THE BRAKE, DENTS! HIT THE BRAKE!

WHAT'S WRONG, DENTS? YOU DON'T SEEM TO BE HURT!
NEVER... NEVER MIND! GET ME TO... HOSPITAL. QUICK!

WILMA WAS PUZZLED! DENTS HELD HIS CHEST AS THOUGH HE WAS DYING, YET HE SAID HE HAD NO PAIN...
IN HERE, DENTS! DIDN'T I TELL YOU TO STAY AWAY FROM RACING CARS? YOU STAY HERE, YOUNG LADY!

A FEW MINUTES LATER....
...NO MORE DANGER NOW! YOU'RE A VERY LUCKY YOUNG MAN!
WHAT'S GOING ON? WHAT'S THE SECRET, DENTS?

WHEN I WAS HURT THE LAST TIME, A RIB SPLINTER WAS FLOATING AROUND! THE DOCTOR WARNED ME THAT ANY INJURY MIGHT BE FATAL! LIKE THAT TIME HOLLAND HIT ME IN THE STOMACH! BUT IT'S ALL RIGHT NOW!

LET'S GO FIND CHAZZ AND CELEBRATE! THREE'S A CROWD BUT IF CHAZZ DOESN'T MIND HAVING ME ALONG, I'D LIKE IT!
WE WON'T EVEN ASK HIM! LET'S MAKE IT A TWOSOME, HUH?

THE NEXT MORNING, CHAZZ WAS ON HAND FOR HIS DAILY LESSON! THE BIG TWO HUNDRED LAP FEATURE WAS ONLY THREE DAYS OFF...

I'M GLAD YOU WEREN'T HURT YESTERDAY, DENTS -- AND THANKS FOR TAKING WILMA TO DINNER!

YUH'RE SMART, MURPHY, TOO SMART TUH TAKE A CAR ON THE TRACK AGAIN! I'LL PUT YUH THROUGH THE FENCE EVERY TIME!

NOT ANY MORE, BRICK! AND DON'T EVER TAKE ANOTHER PUNCH AT ME, EITHER!

TRY AGAIN, BIG MOUTH!

I... I GOT ENOUGH! YUH CHANGED, MURPHY! WHAT HAPPENED?

NEVER MIND, HOLLAND! JUST LAY OFF ALL OF US FROM NOW ON!

THREE DAYS LATER, WITH NINETY LAPS OF THE BIG RACE ALREADY GONE, CHAZZ HAD BEEN LAPPED BY HALF THE CARS! HE KNEW HE COULDN'T WIN...

I CAN'T CUT IN, DENTS! THE CAR'S IN PERFECT SHAPE BUT I'M NO DRIVER!

OKAY, CHAZZ! WE'LL WIN THIS ONE OR ELSE!

SPEED DEMONS

THE OTHER DRIVERS NOTICED THE CHANGE -- AND A FEW OF THEM TESTED MURPHY'S NERVE ON THE FIRST LAP...

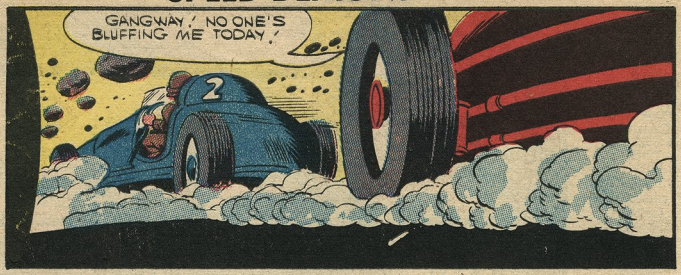

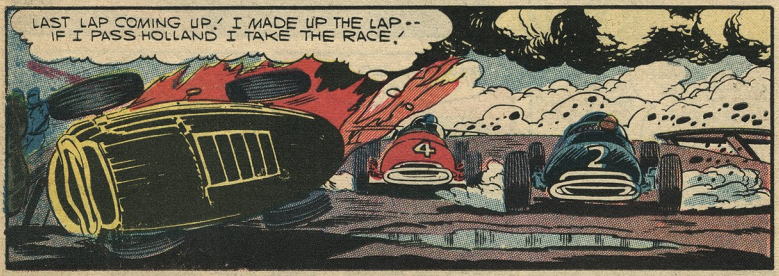

END

SPEED DEMONS

JINX!

THE CAR WAS GREEN ... EVERYONE KNOWS THAT'S BAD LUCK -- AND THE NUMBER ON THE SIDE WAS 13! TO TOP IT OFF, JINX GERRITY WAS DRIVING, MAKING A PACKAGE OF HARD LUCK THAT SHOULD'VE BEEN EASY TO BEAT! BUT A REDHEADED GAL NAMED MIDGE HAD OTHER IDEAS ...

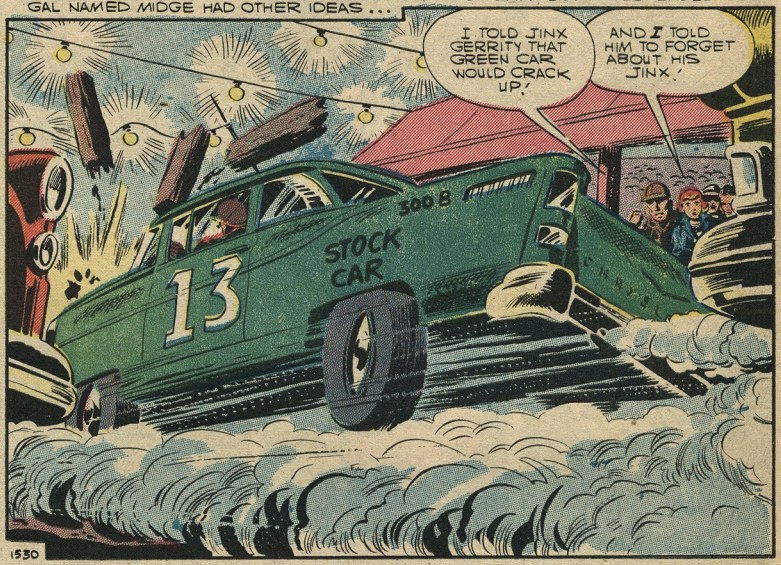

1530

GERRITY WAS A GREAT DRIVER -- BUT NO MATTER HOW WELL HE DROVE, SOMETHING ALWAYS KEPT HIM FROM WINNING ...

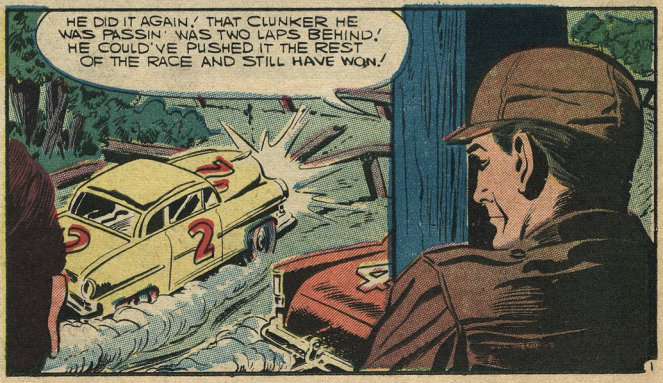

SPEED DEMONS

DAVE WAS NO QUITTER! HE DROVE THE BEST RACE OF HIS CAREER THE FOLLOWING NIGHT! HE ALMOST BEAT THE JINX -- BUT...

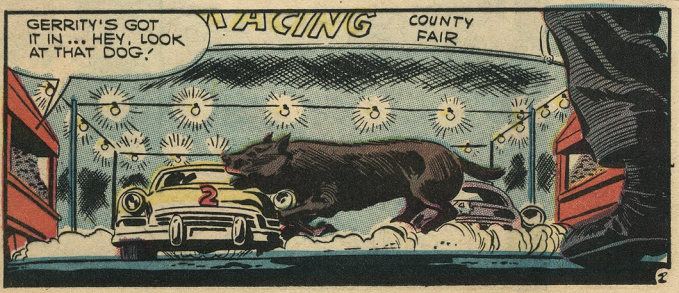

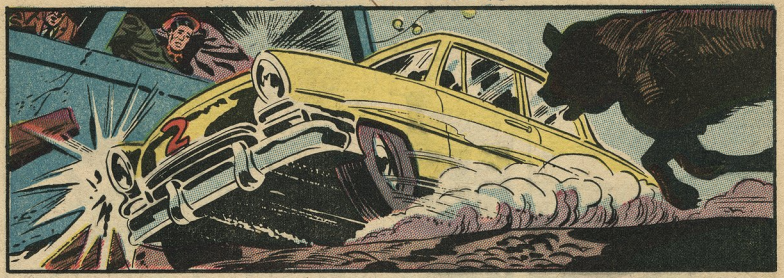

OH, DAVE, YOU SWEET FOOL! YOU DID IT AGAIN!

GERRITY'S CAR WAS SMASHED IN THAT ONE! DAVE HIMSELF WAS UNHURT...
ARE YOU ALL RIGHT, DAVE?
I WILL BE AS SOON AS I CAN FIND A HORSE SHOE! I'M GOING TO BEAT MYSELF ON THE HEAD WITH IT! THE JINX WORKED AGAIN!

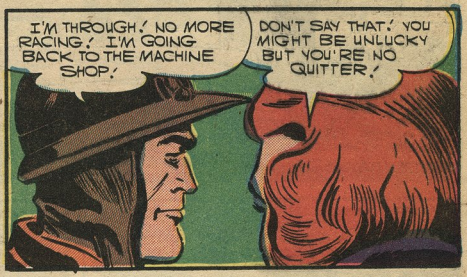
I'M THROUGH! NO MORE RACING! I'M GOING BACK TO THE MACHINE SHOP!
DON'T SAY THAT! YOU MIGHT BE UNLUCKY BUT YOU'RE NO QUITTER!

OKAY, MIDGE! I'LL TRY TO FIND AN OWNER DOPEY ENOUGH TO HIRE ME TO DRIVE FOR HIM!
THEY KNOW YOU'RE GOOD, DAVE! YOU'LL GET A CAR!

SPEED DEMONS

100 Toy Soldiers $1.25

100 TOY SOLDIERS, MADE OF DURABLE PLASTIC, EACH ON ITS OWN BASE, MEASURING UP TO 4½"!

★ FUN TO SHOW
★ FUN TO TRADE
★ FUN TO COLLECT

PACKED in this FOOTLOCKER TOY STORAGE BOX

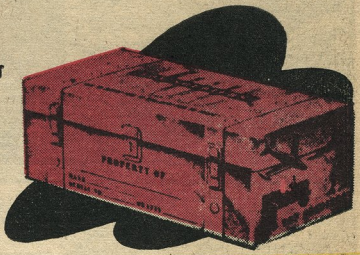

EACH FOOTLOCKER CONTAINS:

- 4 Tanks
- 4 Jeeps
- 4 Battleships
- 4 Cruisers
- 4 Sailors
- 4 Riflemen
- 8 Machinegunners
- 8 Sharpshooters
- 4 Infantrymen
- 8 Officers
- 8 Waves
- 8 Wacs
- 4 Bombers
- 4 Trucks
- 8 Jet Planes
- 8 Cannon
- 4 Bazookamen
- 4 Marksmen

JOSELY CO., DEPT TCH-7
1472 Broadway
New York 36, N.Y.

NO C.O.D.'s

HERE'S MY $1.25 !

Rush the TOY SOLDIERS TO ME!

Name .....

Address .....

City ..... State .....

Canada and foreign orders send $1.50 postal money order.

SPEED DEMONS

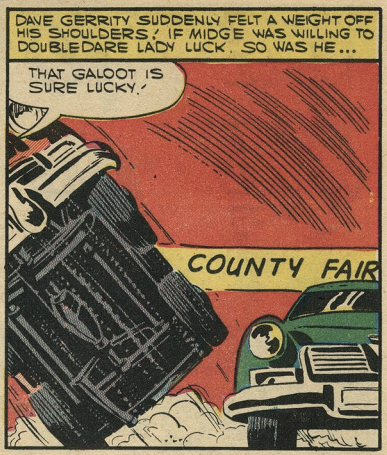

HIS GOOD LUCK CARRIED HIM PAST COLLIDING CARS, THROUGH BAD SKIDS, AND FENCE BRUSHING BROADSIDES! THEN, IN THE LAST LAP, IT HAPPENED AGAIN! HE WAS NEAR THE FINISH LINE WHEN THE TIRE LET GO...

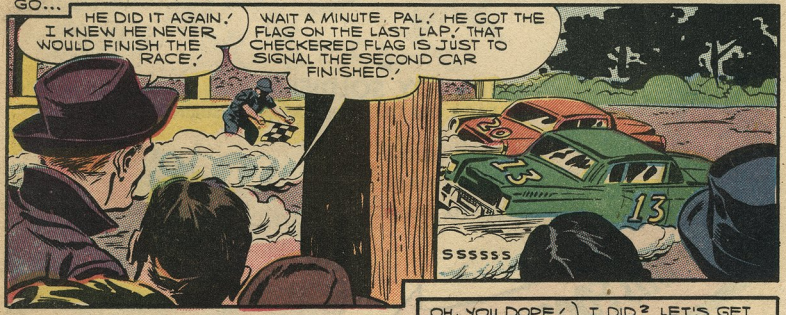

END

SPEED DEMONS

CHUMP OR CHAMP

THE GREEN RIDER ON THE RED BIKE WAS HAVING PHENOMENAL LUCK...OR WAS IT LUCK? HOW COULD ANY INEXPERIENCED MOTORCYCLE RIDER SURVIVE THOSE TRICKY TURNS...AND FLASH MURDOCK'S DIRTY DRIVING TACTICS? TOM SMITH WAS DOING IT BUT BOOTS BOLDEN, THE OWNER OF HIS MACHINE, FEARED HIS LUCK COULDN'T LAST!

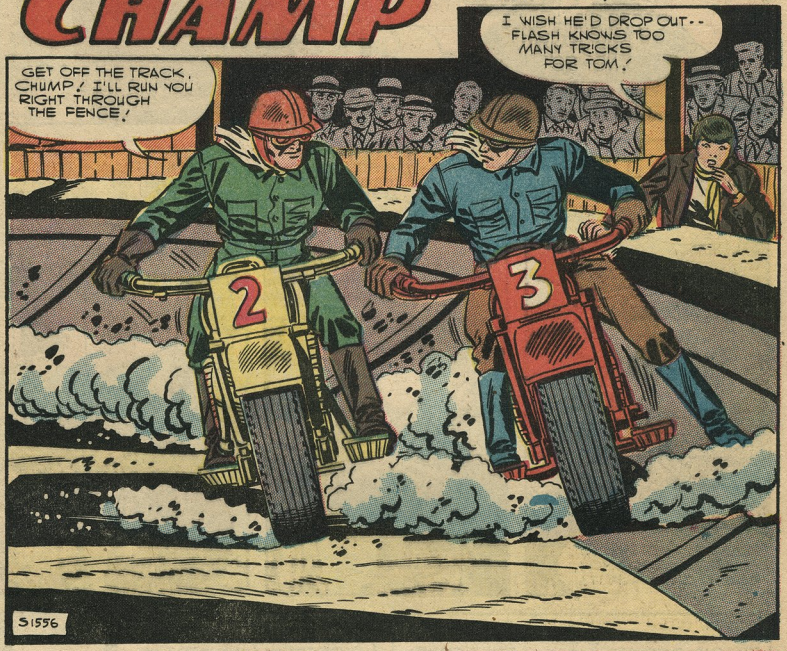

TOM SMITH WAS A STRANGER IN TOWN THAT MORNING BUT HE DIDN'T LOSE MUCH TIME MEETING FLASH MURDOCK! BOOTS BOLDEN WAS PRESENT TOO...

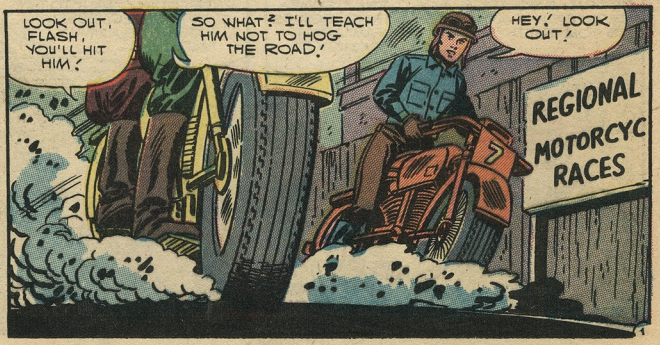

SPEED DEMONS

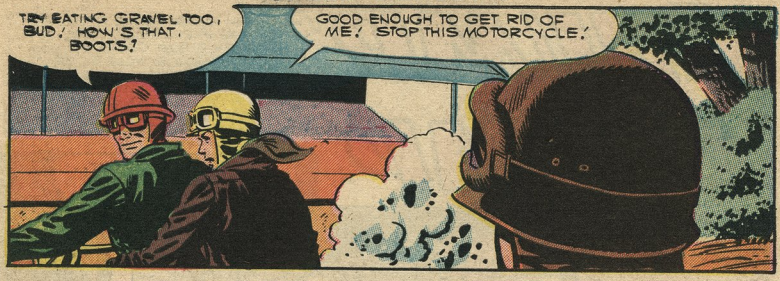

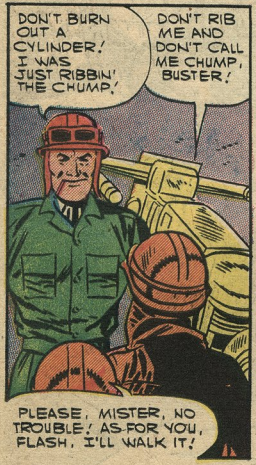

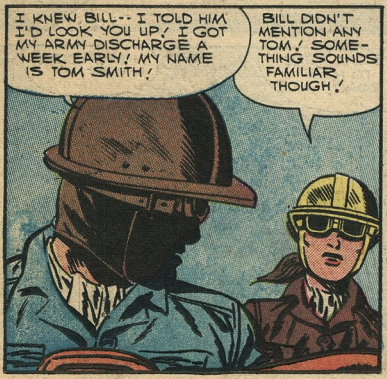

SPEED DEMONS

RIDING A STRANGE MACHINE OVER THE BUMPY RUTTED TRACK, TOM SMITH KEPT THE SPEED LOW. OTHERS WEREN'T SO CAUTIOUS...

HANDLES A LITTLE STIFF.. THERE'S THAT CLOWN AGAIN! HE LOVES TO RIDE ME BECAUSE HE THINKS I'M GREEN!

YOUR NEW RIDER, BOOTS? HE MIGHT KNOW HIS WAY AROUND A TRACK FROM THE WAY HE HANDLES THAT BIKE!

NO, HE'S NOT A RACE DRIVER! HE'S GOOD FOR AN AMATEUR THOUGH!

PRETTY SLICK, BOOTS! SHE'S FAST! IF I LOOSENED THE LOCK NUT ON THE FRONT WHEEL A LITTLE, I COULD TRY HER IN THE BIG RACE!

DON'T BE SILLY! THE BEST DRIVERS AROUND ARE IN THAT RACE!

JUMP, CHUMP!

IF I WERE A MAN, I'D SOCK YOU RIGHT IN THE EYE!

I'M GOING TO DO IT FOR YOU!

NO, TOM! BUT I'LL TELL YOU WHAT I WILL DO! YOU DRIVE BILL'S BIKE! YOU MIGHT BEAT THIS CLOWN!

THAT'S THE FUNNIEST STORY I HEARD ALL DAY!

SPEED DEMONS

TOM HAD HIS OWN WORN GLOVES AND GLASSES! HE DIDN'T WASTE ANY TIME TELLING BOOTS NOT TO WORRY ABOUT HIM OR THE MOTORCYCLE...

THEY'RE OFF!

GOOD LUCK, TOM! KEEP AWAY FROM THE FENCES!

HE'LL BE WEARIN' A FENCE AROUND HIS NECK IF HE GETS IN MY WAY!

FLASH MURDOCK KNEW ALL THE TRICKS -- AND HE USED THEM ALL TRYING TO FORCE THE STRANGER OUT OF THE RACE...

CUT THAT OUT! YOU'RE FOULING ME!

GET OUTA MY WAY!

I DIDN'T WANT HIM TO BE THIS CAREFUL!

THE RACE IS MORE THAN HALF OVER! MURDOCK HAS A FULL LAP ON ME! I GUESS IT'S TIME TO TAKE THE WRAPS OFF!

27

THE STRANGE RIDER GAVE HIS BIKE ALL THE GAS IT WOULD TAKE! HE SEEMED TO BECOME PART OF THE BIKE AS HE ATE UP THE YARDS BETWEEN HIM AND MURDOCK WHO WAS LEADING...

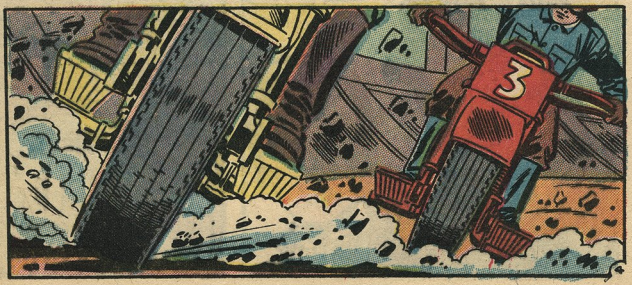

SPEED DEMONS

FLASH MURDOCK FIGURED HE HAD THE RACE WON -- THEN TOM SMITH ZOOMED UP CLOSE WITH ONE LAP LEFT TO GO...

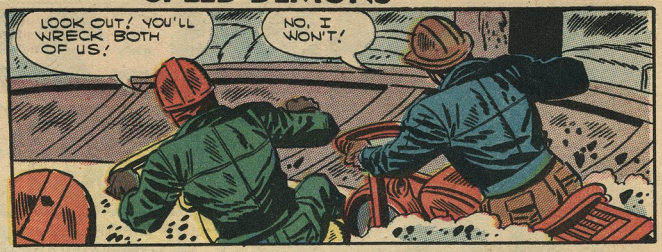

END

315 STAMPS yours for only 25¢

GUARANTEED $6.98 CATALOG VALUE! ALL DIFFERENT! ALL FOREIGN!

MONACO U. S. PRESIDENT SET

• WASHINGTON • LINCOLN • F.D.R. • EISENHOWER

MONACO
1 F
1 F
1 F

Your First Car, Oh

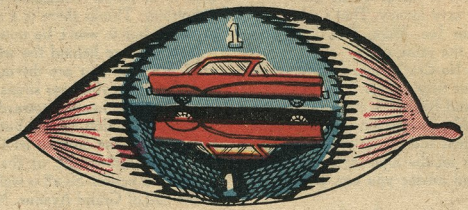

For a long time you have been dreaming about owning a car. In her own particular way, your wife has been dropping hints that the time has come for you to be as others. Even the superintendent of your apartment house has a car. If he can do it, so can you. And there's so much you can do with a car. Take week end vacations in the mountains. Go visit Aunt Ella or Uncle Jim. In fact everyone in the family except you happens to be the owner of a car.

But you need money or at least that is what you think. So you buy a big piggy bank and tell the idea to the wife. Being a practical woman she gives you the answer: "By the time you have enough pennies and dimes saved, cars will be outmoded and then you will have to start all over again saving for a spaceship." But this doesn't discourage you a bit. You try to figure out other ways of saving more money quickly.

"I don't have to buy cigarettes. I'll mooch them from the boys at the office."

So on Monday you say to Bill, "Got a cigarette?" This is repeated with Joe, Mike, Ted, and Lou. By Wednesday they are wise to you. Bill meets you first: "Got a cigarette?" This is repeated by Joe, Mike, Ted, and Lou. So that plan doesn't work.

"Maybe I could save a few cents by not buying a paper." You go to work on the bus and try reading the other fellow's sheet. He has a racing form so it does you no good. Then you spot the corner trash can when you get off the bus.

"I can get a paper free that way," is what you tell yourself. You pick up a paper and also get some jam all over your hand. Somebody threw away a broken jar of jam. The paper happens to be one from last week. So you buy your daily paper.

At the plant you remember Dave. His wife always gives him a lunch box. When you get home that evening you talk to the missus.

"Can you make me some sandwiches from left overs to take to work?"

"What left overs?" sends a chill down your your spine. No go on that idea. What car to buy? You will have to go to the savings bank and draw money from that special account. The one in which you have been saving to buy a chicken farm some day in the future. The rest of your financial problems will be taken care of by the finance company.

All your friends will be more than willing to give you some advice. Those that have cars will either tell you to buy the same car they own or another. Those that haven't cars and never drove are experts. Your wife solves the problem.

"I went to Grand Avenue and visited the Latest Motor Car Company's showroom. The upholstery matches my new hat. That's the one for us Get it."

It's the way she utters those last two words that make up your mind for you. The same kind of determination as when she once said.

"Mother will live with us."

You land on the other side of a desk with your wife at your side. You sign all the papers. The car will be yours in about three weeks.

"Of course you can drive," remarks the salesman

Your face turns a deep red and he doesn't even wait for an answer. He knows what to say.

"I recommend the No Crash Auto School. They will do a good job for fifty dollars."

STATEMENT REQUIRED BY THE ACT OF AUGUST 24, 1912, AS AMENDED BY THE ACTS OF MARCH 3, 1933, AND JULY 2, 1946 (Title 39, United States Code, Section 233) SHOWING THE OWNERSHIP, MANAGEMENT, AND CIRCULATION OF:

SPEED DEMONS
Published Bimonthly at Derby, Conn. for September 30, 1956

1. The names and addresses of the publisher, editor, managing editor, and business managers are:
Publisher — Edward Levy, Woodbridge, Conn.
Editor and Managing Editor — Burton N. Levey, Orange, Conn.
Business Manager — John Santangelo, Derby, Conn.

2. The owner is: (If owned by a corporation, its name and address must be stated and also immediately thereunder the names and addresses of stockholders owning or holding 1 percent or more of total amount of stock. If not owned by a corporation, the names and addresses of the individual owners must be given. If owned by a partnership or other unincorporated firm, its name and address, as well as that of each individual member, must be given.)

Charlton Press, Inc., Charlton Building, Derby, Conn.
Edward Levy, Woodbridge, Conn.
John Santangelo, Derby, Conn.

3. The known bondholders, mortgagees, and other security holders owning or holding 1 percent or more of total amount of bonds, mortgages, or other securities are: (If there are none, so state.)
None

4. Paragraphs 2 and 3 include, in cases where the stockholder or security holder appears upon the books of the company as trustee or in any other fiduciary relation, the name of the person or corporation for whom such trustee is acting; also the statements in the two paragraphs show the affiant's full knowledge and belief as to the circumstances and conditions under which stockholders and security holders who do not appear upon the books of the company as trustees, hold stock and securities in a capacity other than that of a bona fide owner.

BURTON N. LEVEY, Editor

Sworn to and subscribed before me this 29th day of September, 1956.
(SEAL)
Edward A. Handl (Notary Public)
(My commission expires April 1, 1959)

But you want to save the money. You remember what all your friends promised.

"Any time you want to learn, let me now."

This way you will save money. That's what you think. So you call up Joe. Mike, Ted, Lou, and Bill. Each gives you the same reply.

"I recommend the No Crash Auto School. They will do a good job for fifty dollars."

That's how you land behind a student training car The instructor, Mr. Henderson, has met your kind before. He's patient and knows eventually you too will be a menace on the highway.

"Is there any sound advice you can give me?" you ask him.

"Just remember that every other driver except yourself is crazy and you must be very careful," he informs you with a glint in his eyes.

So the lessons begin. You watch a movie. You read a book. You listen to some lectures. You sit behind a trainer cab in a room And finally you get behind the wheel. Your first day you will never forget because of your dream that evening. The following events happened in the dream:

1. All cars were headed for you to smash you.
2. The traffic light has six different colors and flavors
3. When you tried to park, the curb vanished.
4. Your car went over a cliff, bounced, and returned.
5. The man giving you your riding test looked like a werewolf

You continue taking your lessons. Comes the great day when you take your test to get your license. First you get the sheet with the questions. For five minutes you read the sheet. Nothing is clear An attendant peeps over your shoulder and gently remarks.

"You have the sheet upside down."

You get through that ordeal. Then comes the practical test. You have hired a car from the No Crash Auto School A tall thin man tells you to get behind the wheel Now comes that bit of determination. the do-or-die spirit

"Park there." he orders you

"Fire hydrant. Must park at least ten feet from it on either side," shows you are alert

"Make a right turn now," he tells you.

"Can't do it." you inform him "Light is against me."

Finally it comes to an end. You can't tell by his expression whether or not you passed. However a week later the miracle does happen. You made it! Now all you need is the car

That great day arrives when the salesman calls you up on the phone with the great news.

"She's here. Come and get her."

Your wife goes with you. While you sign the necessary papers she does some last minute checking on the car. Counts the wheels. They are all accounted for. Opens the hood and finds the engine is in place. Compares the hat color to the upholstery. Thinks there is a very slight difference in shade but it won't be noticed.

Now you are behind the wheel. Your wife is at your side and you are driving down Grand Avenue. Suddenly you hear sirens. Fire engines! They seemed to be headed towards you and the car. You die a million deaths but do the right thing. Pull up near the curb to let them pass. Only they are on the other side of the street going in the opposite direction. So all is well. You manage to get to the end of Grand Avenue. Now you are on route 22 A in the suburbs. You feel relaxed when you notice a motorcycle officer next to you.

"Pull over," he orders.

You do that and he stops. What to say? Let him have the first words.

"Show me your driver's license and registration certificate."

You follow this very difficult order. He examines the papers carefully. By this time your wife puts in her two cents.

"What's the charge, officer?"

"Nothing," he smiles. "I see its your first day on the road. Go close your trunk door. It has been bouncing up and down. Good luck. Be a careful driver."

You continue another five miles and stop at a hot dog stand. Both of you take a quick bite and a soft drink Your wife notices a spot on the car, but it brushes off quickly.

"I'm going to learn to drive too." the wife announces

You have nothing to say so you say absolutely nothing You head for home and then from nowhere comes an auto out of what must have been a hidden side road Both cars come to a stop with one millionth of an inch between the two cars You and the other driver jump out and now face each other

"First day on the road for me," he apologizes. "Sorry!"

You forgive him with a smile. He thought you were an old timer and you go on your way. Driving is now easier You get to your home and find parking space.

"There's a new car ahead of you," comments your wife. "Just like ours."

You reach your apartment door and there's a big husky man waiting for you. Asks your name and you get scared.

"Four months ago you sent in a title for our new product," he tells you. "Lucky guy you are! You just won yourself a brand new car. Got it downstairs for you."

You faint. What else could you do under those circumstances?

— THE END —

SPEED DEMONS

Famous RACING CARS

FIFTY YEARS AGO

when autos were a novelty and not accepted by most people, the manufacturers and dealers went to many extremes to advertise their products. They did everything from climbing up the steps of the Capitol in their cars to sponsoring all kinds of endurance runs, hill climbs and races!

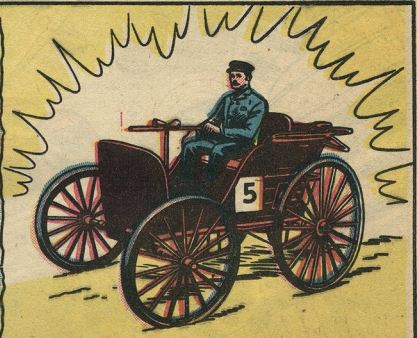

THE FIRST RACE TO BE HELD IN AMERICA WAS A FIFTY-FOUR MILE RUN FROM CHICAGO TO EVANSTON, ILLINOIS, BACK IN 1895! THE RACE WAS WON BY *FRANK DURYEA* IN THIS CHAIN-DRIVEN, TILLER-OPERATED CAR OF HIS OWN DESIGN! HIS AVERAGE SPEED WAS FIVE MILES PER HOUR!

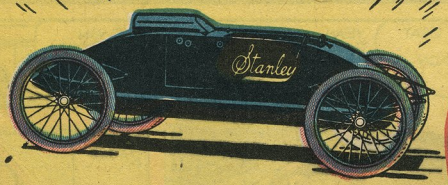

ANOTHER EARLY RACING CAR WAS THIS *STANLEY STEAMER* IN WHICH F. E. STANLEY COVERED A MILE IN ONE MINUTE 2⅘ SECONDS IN 1903!

EARLY RACING HELPED THE ENGINEERS MAKE TREMENDOUS STRIDES IN AUTOMOTIVE DESIGN! AS THE SPEEDS INCREASED, THEY CUT DOWN ON THE WEIGHT AND GOT MORE POWER OUT OF SMALLER ENGINES. THEY IMPROVED THE DESIGN OF THE FRAME AND SUSPENSION, AND DEVELOPED TIRES THAT WOULD TAKE THE TERRIFIC BEATING INFLICTED BY ROAD RACING!!

SPEED DEMONS

HUNGRY Joe

TAKE ONE HUNGRY DRIVER DRIVING A BATTERED BUCKET OF BOLTS, STACK HIM AGAINST A BIG RACING STABLE... OUT TO GET HIM... AND YOU HAVE TROUBLE WITH A CAPITAL T.! JOE SEWICKI... HUNGRY JOE TO THOSE WHO FOLLOWED HIS CAREER, DIDN'T MIND A LITTLE TROUBLE -- UNTIL A SLIM LITTLE BLONDE GOT INTO THE ACT AND BEGAN GIVING THE ORDERS!

I'LL BEAT VANE IF I HAVE TO RUN THIS CRATE RIGHT THROUGH HIS HOOD!

SLOW DOWN, JOE! IF YOU RUIN MY NEW CAR, I'LL... DOES HE ALWAYS DRIVE THIS WAY, DITTO?

YES, MISS JICK! HUNGRY JOE'S ALWAYS OUT TO WIN! HE DON'T KNOW NO OTHER WAY TUH RACE!

B1525

HUNGRY JOE... A NAME JOE SEWICKI EARNED THE HARD WAY TRYING TO CLAW HIS WAY TO THE BIG MONEY IN LATE MODEL STOCK CAR RACING...

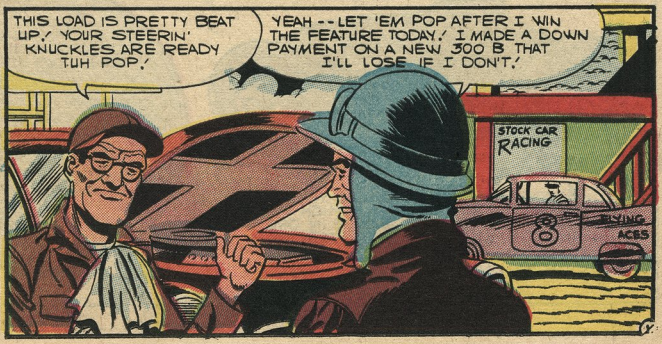

SPEED DEMONS

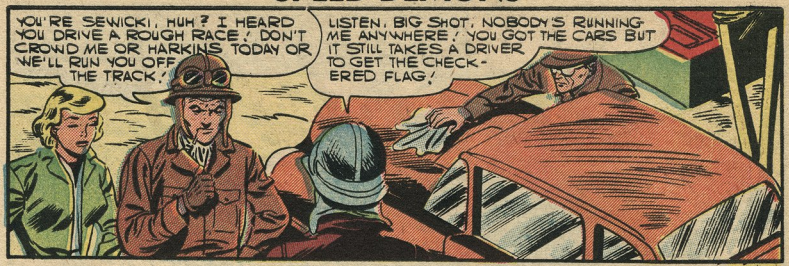

JOE HELD THE LEAD FOR EIGHTEEN LAPS, HOLDING THE THROTTLE TO THE FLOOR ON THE ONE MILE TRACK! ON HIS TAIL, WATCHING HIS CHANCE, RODE ACE VANE IN HIS NEW, FASTER CAR! THEN, ON THE NINETEENTH LAP, AT THE FAR TURN, HE MADE HIS MOVE...

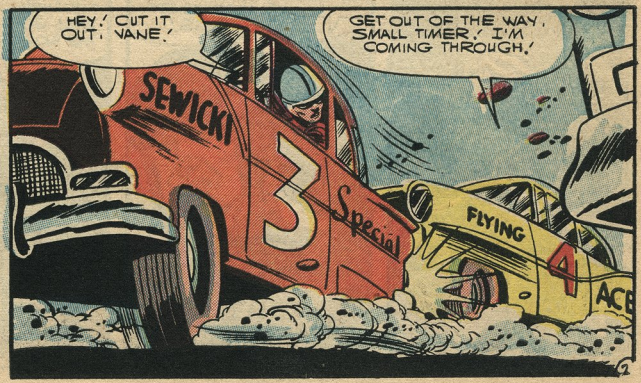

HE'S GOING THROUGH THE FENCE!
MAYBE NOT! THAT SEWICKI CAN DRIVE!

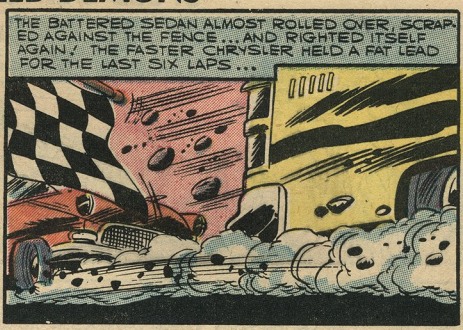
THE BATTERED SEDAN ALMOST ROLLED OVER, SCRAPED AGAINST THE FENCE... AND RIGHTED ITSELF AGAIN! THE FASTER CHRYSLER HELD A FAT LEAD FOR THE LAST SIX LAPS...

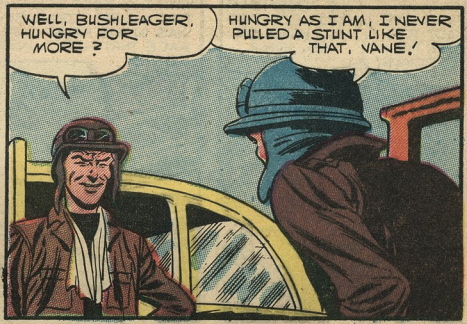
WELL, BUSHLEAGER, HUNGRY FOR MORE?
HUNGRY AS I AM, I NEVER PULLED A STUNT LIKE THAT, VANE!

HE'S RIGHT, ACE... JOE, DON'T!

HE'S HAD ENOUGH, JOE! HE DESERVED WHAT HE GOT...
TELL HIM YOU HELPED HIM JOB ME OUT OF A PURSE! GET AWAY FROM ME, MISS MONEY-BAGS!

YOU...YOU TRAMP DRIVER! YOU CAN'T TALK TO ME THAT WAY! WAIT TILL THE FEATURE, THEN YOU WILL GET THE WORKS!
I KNEW I WOULD! JUST DON'T COME AROUND WITH YOUR SUGARY APOLOGIES AFTER I GO THROUGH THE FENCE!

SPEED DEMONS

JOE'S SECOND PLACE FINISH QUALIFIED HIM FOR THE HUNDRED LAP FEATURE LATER ON THE PROGRAM! THE FORD, MORE BATTERED THAN EVER, WAS AS READY AS A LOCAL MECHANIC, DITTO ROSS, COULD GET IT...

SHE'S PATCHED UP... BUT SHE'S GOT SPEED IF SHE'LL HOLD UP, JOE!

I CAN'T BABY HER ALONG IN THIS ONE, DITTO!

YOU'LL DO AS I SAY, ACE, OR I'LL WIRE DAD!

YOU'RE PRETTY WHEN YOU'RE MAD, JICK! SEE YOU IN THE WINNER'S CIRCLE!

THERE'S THIRTEEN CARS AHEAD OF ME! I CAN TAKE 'EM IF VANE AND THE OTHER DRIVER DON'T GANG UP ON ME!

HUNGRY JOE DROVE A HUNGRY RACE... TAKING THE TURNS WIDE OPEN, PASSING HIGH NEAR THE FENCE! HE PICKED UP GROUND FAST..

COME ON, JOE!

HEY, LADY, YOU'RE ROOTIN' FOR THE WRONG GUY! ACE VANE'S DRIVIN' YOUR DAD'S CAR!

HE'S A DIRTY DRIVER, DITTO! MY DAD DIDN'T KNOW THAT WHEN HE GAVE HIM A CONTRACT! I HOPE JOE TAKES HIM!

JOE GOT UP TO THIRD SPOT-- RIGHT BEHIND ACE IN THE LEAD AND HARKINS WHO SEEMED TO BE RUNNING SLOW! THEN, HE PULLED WIDE TO PASS...

THEY SET THE TRAP AND I STEPPED INTO IT! HERE WE GO!

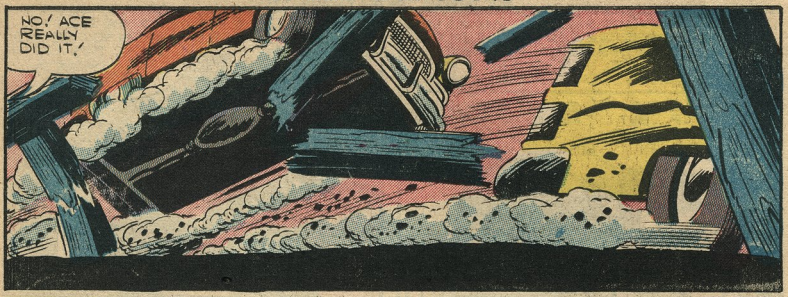
NO! ACE REALLY DID IT!

ARE YOU ALL RIGHT, JOE?
WHY? YOU WANT YOUR TWO AX MEN TO COME BACK AND FINISH THE JOB?

I HEARD YOU TELLING VANE TO TAKE ME OUT OF THE RACE!
THAT'S A LIE!

HE'S RIGHT! I APOLOGIZE! BE AT THE SPEEDWAY WITH THAT CAR IF YOU'RE NOT, WELSHING! OUTA MY WAY, BUSTER!
I WON'T WELSH, JOE! I'LL BE THERE!

I WAS GOING TO ASK YOU TO DRIVE MY OWN 300B AT THE SPEEDWAY! I WON'T NOW, UNLESS YOU APOLOGIZE FOR WHAT YOU SAID!
DON'T SAY THAT! HE'LL DO ANYTHING TO GET A CAR, JICK! YOU'RE TALKING TO HUNGRY JOE SEWICKI!

LATER THAT WEEK, AT THE SPEEDWAY...
I TOLD YOU NOT TO COME, DITTO! I CAN'T PAY YOU IF I HAVEN'T GOT A CAR!
NEVER MIND ME -- HEY, JOE, THERE SHE IS IN THE PITS!

BOYS! GIRLS! LADIES! MEN!

GIVEN! GIVEN!

YES WE GIVE YOU

PREMIUMS or CASH

EXTRA! EXTRA!
If you mail coupon at once — we'll send you exciting new "PUZZLE FUN" free of charge.
MAIL COUPON BELOW

OUR 62nd YEAR

BE THE FIRST!

ACT NOW!

BICYCLES
JEWEL BOXES
BIBLES
LUNCH BOXES
SKATES
STEAK SETS

CAMERAS
WATCHES
RADIOS
BLANKETS

WAGONS

WE TRUST YOU!

CLOCKS
PEN AND PENCIL SETS
UKULELES

FOOTBALLS

DON'T DELAY!

SWIM MASKS
SWIM FINS
WALLETS
FLASHLIGHTS
TELESCOPES
PEARLS

TYPEWRITERS
CLOCKS
ALUMINUM WARE

YESSIREE, A REAL LIVE PONY FOR YOUR VERY OWN!

MAIL CARD
ELECTRIC DEEP FRYERS
WRIST WATCHES
DOLLS
PENCIL SHARPENERS
BOW & ARROW SETS
PEN AND PENCIL SETS
DOLLS
WAGONS

22 CALIBRE RIFLES
1000-SHOT DAISY AIR RIFLES

SOLD BY AGENTS AND DRUG STORES EVERYWHERE

WHITE CLOVERINE BRAND SALVE
PRICE 35¢

Guaranteed by Good Housekeeping

THIS IS AN AMAZING OFFER NOTHING TO BUY—ALL GIVEN MAIL COUPON BELOW . . .

Candid Cameras with Carrying Case, Telescopes, Watches (sent ppd.) SIMPLY GIVE pictures with White CLOVERINE Brand SALVE easily sold to friends, neighbors, relatives at 35¢ a box (with picture). Alarm Clocks, Aluminum Ware, Billfolds, Record Players, Dresser Sets, etc. GET BIG FREE CATALOG

EXTRA FREE GIFT FOR MAILING COUPON NOW

You'll receive "PUZZLE FUN" — a thrilling collection of 15 puzzles — 18 riddles. All real stumpers but easy when you know how — and we give you all the answers. Work 'em on your friends — they'll think you're a real smarty! Great fun for everybody! MAIL COUPON!

MAIL COUPON

("Puzzle Fun" will be sent to you absolutely FREE)

Wilson Chemical Co., Dept. 99, Tyrone, Pa. Date.....

Gentlemen:- Please send me on trial 14 colorful art pictures with 14 boxes of White CLOVERINE Brand SALVE to sell at 35c a box (with picture). I will remit amount asked within 30 days, select a Premium or keep Cash Commission as explained under Premium wanted in catalog sent with order, postage paid to start. Be sure to send my FREE "PUZZLE FUN".

NAME _____ AGE _____

ST. _____ R. D. _____ BOX _____

TOWN _____ ZONE NO. _____ STATE _____

PRINT EAST NAME HERE

Paste coupon on postal card or mail in envelope today

WILSON CHEMICAL COMPANY
Dept. 99, Tyrone, Pa.

SPEED DEMONS

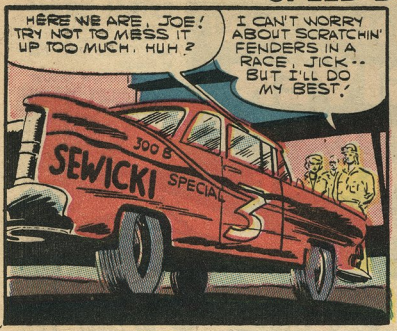

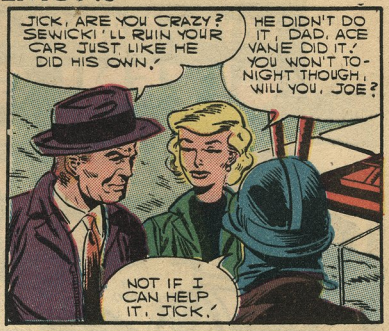

DITTO ROSS'S EXPERT CARE SOON HAD THE CAR AT PEAK PERFORMANCE! THE REST WAS UP TO JOE AND RACING LUCK...

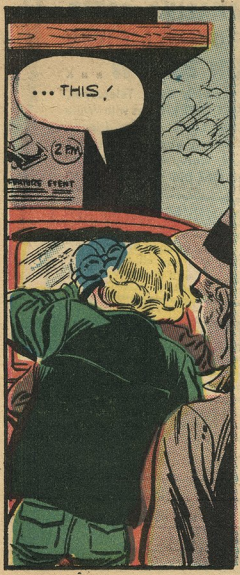

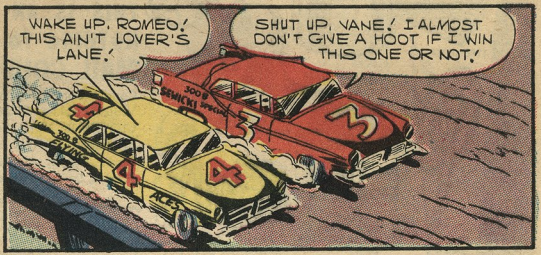

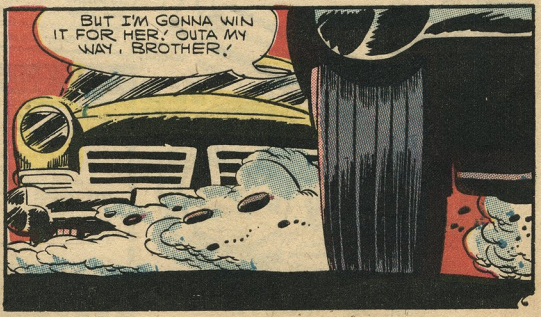

SPEED DEMONS

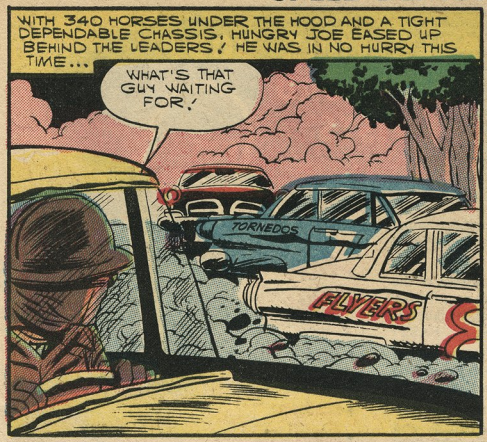

VANE HUGGED THE RAIL IN THE LAST TURN, HARKINS SWINGING WIDE. THE SQUEEZE WAS ON AS JOE MADE HIS BID FOR THE LEAD AND THE RACE...

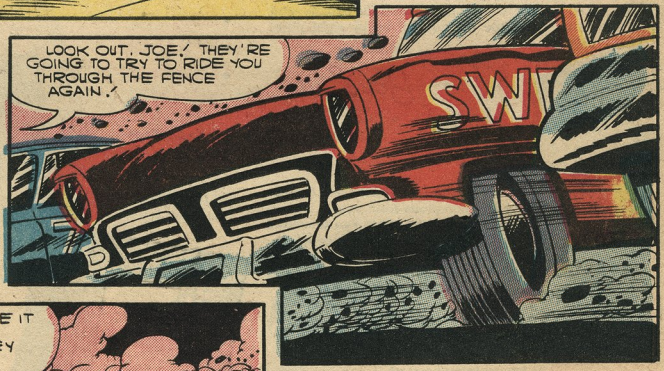

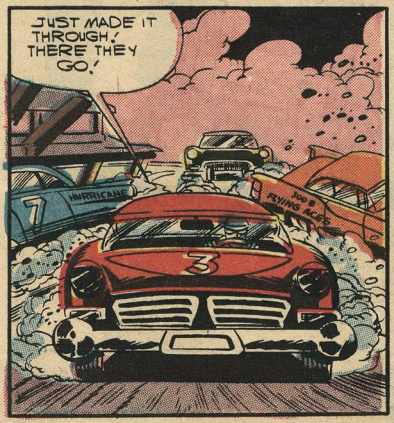

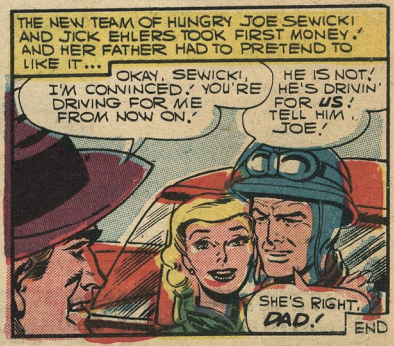

END

"WE'LL RIPPLE YOUR BODY WITH MUSCLES and LOAD T·N·T IN YOUR FISTS"

Says JOE LOUIS, Great World Champion

I wish you could come to Lou Stillman's famous training headquarters with me . . . see how the Champions build their bodies and keep physically fit.

Are you fat and flabby? Watch Ted Kluszewski, of the Cincinnati Reds show his surefire method to remove fat. Want powerful shoulders? Football star Doak Walker has a proven body builder that gives you results . . . FAST!

If you want to be a star athlete or look like one . . . let famous Stars show you how. It's simple. It's easy. Find out how we can make you a *real man* in 15 minutes a day.

Extra! I'll send you my "Fight Secrets" for just 10c—so that you'll be sure to write me. Get off the bench—and into the game. Send me the coupon below right now!

Sincerely,

Joe Louis

LET 20 GREAT STARS GIVE YOU...POWER SKILL, CONFIDENCE

Now, for the first time, famous Champions train you . . . coach you . . . and help you command the respect of your friends!

TED KLUSZEWSKI gives you his surefire method to loosen up for action for baseball and football . . . EASY

BOB COUSY shows you how to develop stamina . . . sharpen your speed and coordination for basketball . . . handball . . . LOTS OF FUN

YOGI BERRA, the American League's most valuable player, builds up your confidence

KID GAVILAN reveals his secrets of split second timing, increases your resistance . .

PAUL GIEL gives you tremendous leg power and toughens you up for football.

Win new popularity. Guaranteed to add solid inches to your chest. Easy . . . At Home . . . In less than 15 minutes a day!

Are You...

- Tired
- Nervous
- Rundown
- Skinny
- Fat and Flabby
- Always being picked on

Then do exactly as Joe and his Champion Staff of Instructors tell you. For full facts send coupon below.

ENCLOSE 10c

ACT NOW!

MAIL COUPON TODAY

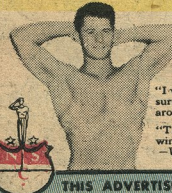

"THANKS" TO THE CHAMPS

"I just had to send you this snapshot showing my new muscles" —*Robert Colville, Union City, N. J.*

"I was big and soft. Now I'm strong and sure of myself . . . nobody pushes me around"—*Bob Rumbold, Marietta, Ohio*

"Thanks for helping me. It feels good winning, instead of losing all the time" —*Victor Mannochio, Montreal, Canada*

THIS ADVERTISEMENT IS SPONSORED BY

THE NATIONAL SPORTS COUNCIL

33 West 46th Street, New York 36, New York Dept. AL-17

JOE LOUIS, c/o NATIONAL SPORTS COUNCIL, DEPT. AL-17
33 West 46th Street, New York 36, N. Y.

Dear Joe:

☐ Please send me absolutely FREE a full and complete explanation of how The National Sports Council can build me the right kind of body.

☐ Enclosed is 10c. Include your famous Fight Secrets.

NAME_____ AGE____

ADDRESS_____

CITY_____ STATE_____

Learn Radio-Television

Servicing or Communications by Practicing at Home in Spare Time

N.R.I. SENDS kits with which you practice building circuits common to Radio and TV sets. You LEARN-BY-DOING to locate Radio-TV troubles. As part of N.R.I. Servicing Course, you build Vacuum Tube Voltmeter and AC-DC receiver. Use VTVM to conduct experiments, earn extra money fixing sets in spare time

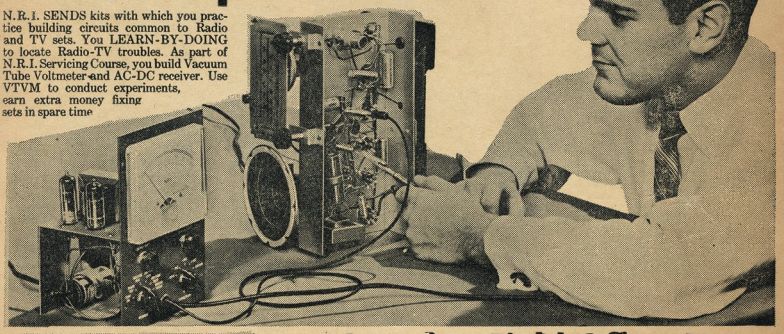

RADIO-TV BROADCASTING (see above) offers important positions as Operators and Technicians. RADIO-TV SERVICING Technicians (see below) needed in every community. Their services are respected, their skill appreciated

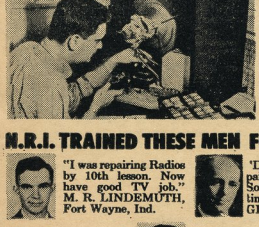

Fast Growing Field Offers You Good Pay, Success, Bright Future

J. E. SMITH
Founder

Bigger than ever and still growing fast. That's why Radio-TV has special appeal to ambitious men not satisfied with their job and earnings. More than 4,000 Radio and TV stations. More than 150 million home and auto Radios, 40 million TV sets. Color TV promises added opportunities. For the trained man, there are good jobs, bright futures in Radio-TV Servicing or Broadcasting.

Training PLUS opportunity is the *ideal combination* for success. So plan *now* to get into Radio-TV. The technical man is looked up to. He does important work, gets good pay for it. Radio-Television offers that kind of work. NRI can supply training quickly, without expense of going away to school. Keep your job while training. You learn at home in your spare time. NRI is the OLDEST and LARGEST home study Radio-TV school. Its methods have proved successful for more than 40 years.

Added Income Soon - $10, $15 a Week in Spare Time

Soon after enrolling, many NRI students start to earn $10, $15 a week in spare time fixing sets. Some pay for their training and enjoy extra luxuries this way. Some make enough to start their own Radio-TV shops. NRI training is *practical*—gets quick results. Easy to understand, well illustrated lessons teach you basic principles. And you LEARN-BY-DOING by practicing with kits of equipment which "bring to life" things you study.

Find Out What NRI Offers

NRI has trained thousands for successful careers in Radio-TV. Study fast or slow—as you like. Diploma when you graduate. Mail coupon now. Paste it on a postcard or mail in envelope. ACTUAL LESSON FREE. Also 64 page catalog that shows opportunities, shows equipment you get. Cost of NRI courses low. Easy terms. **NATIONAL RADIO INSTITUTE, Dept. 7AK3 Washington 9, D. C.**

N.R.I. TRAINED THESE MEN FOR SUCCESS

"I was repairing Radios by 10th lesson. Now have good TV job." M. R. LINDEMUTH, Fort Wayne, Ind.

"Doing spare time repairs on Radio and TV. Soon servicing full time." CLYDE HIGGINS, Waltham, Mass.

"I had a successful Radio repair shop. Now I'm Engineer for WHPE." V.W. WORKMAN, High Point, N.C.

"There are a number of NRI graduates here. I can thank NRI for this job." JACK WAGONER, Lexington, N. C.

VETERANS Approved Under G.I. Bills

SEND FOR BOTH FREE

National Radio Institute
Dept. 7AK3 Washington 9, D. C.

Mail me Sample Lesson and 64-Page Catalog FREE. (No salesman will call. Please write plainly.)

Name_____Age____

Address_____

City_____Zone____State_____

Approved Member National Home Study Council

Which of these Prizes Can We Send You?

MANY OTHER NO COST PRIZES

You can have any one of these wonderful prizes (shown above) at absolutely no cost to you. They are given without cost for selling just one 44-pack order of American Seeds at 15c a pack. Our big prize book sent with your first order of seeds shows over 80 NO COST prizes to choose from. It's easy; all you do is mail the coupon, sell your seeds, get your prize.

BE FIRST IN YOUR NEIGHBORHOOD

Everybody wants American Seeds—they're fresh and ready to grow. You'll sell them quickly to your family, friends and neighbors. Many boys and girls sell their seeds in one day and get their prize at once. You can, too. If you want money instead of a prize keep $2.20 for every 44-pack order you sell.

SEND NO MONEY—WE TRUST YOU

Paste coupon on postcard or mail in envelope. Send no money. Your seeds and free prize book will be mailed to you at once. **American Seed Company, Dept. 10, Lancaster, Pennsylvania. Our 39th Year.**

CUT OUT AND MAIL NOW

AMERICAN SEED COMPANY

Dept. 10, Lancaster, Pennsylvania

Please send me your Big Prize Book and one 44-pack order of American Seeds. I will sell them at 15c a pack, send you the money and choose my prize.

Name_____

Address_____

Town_____ State_____